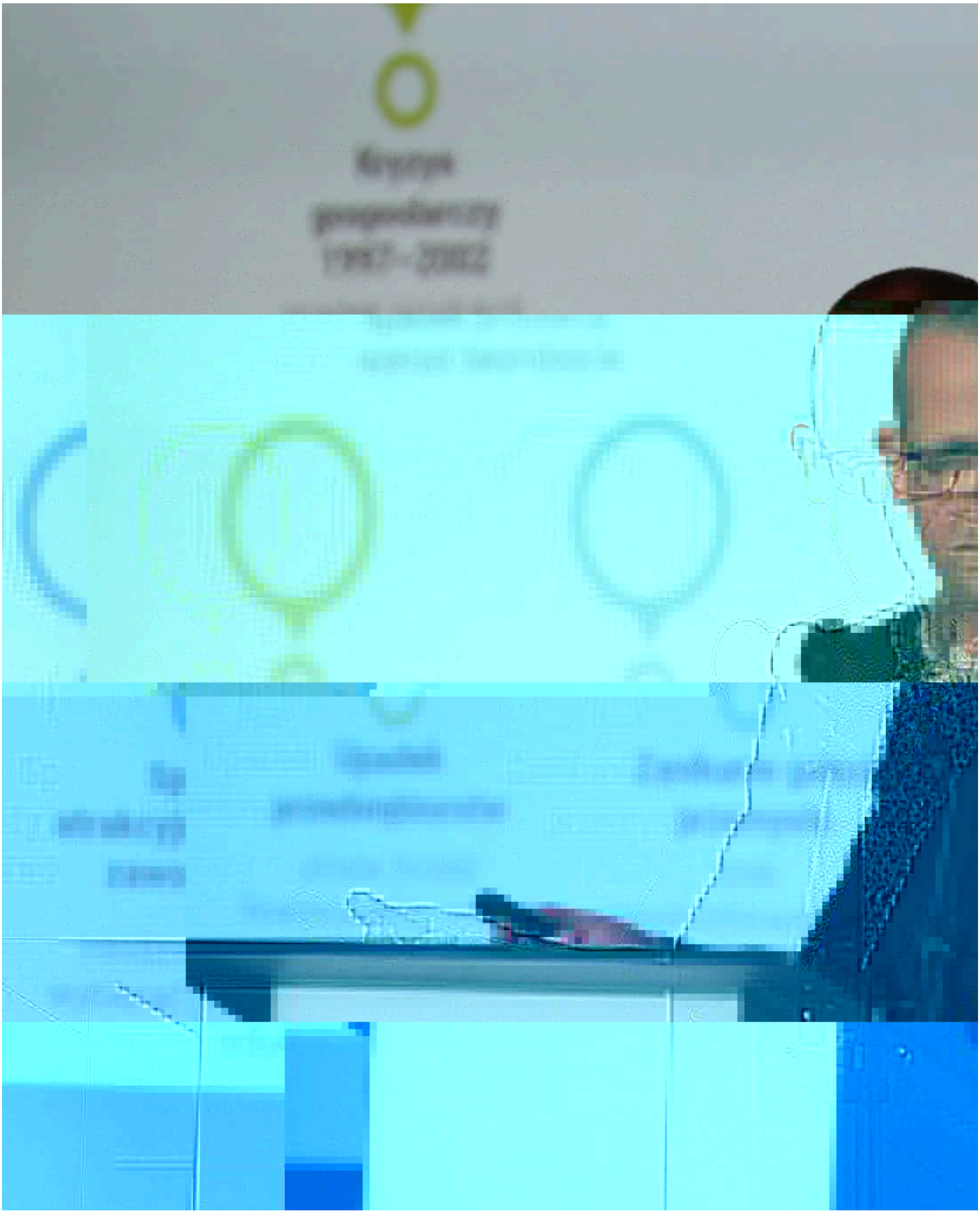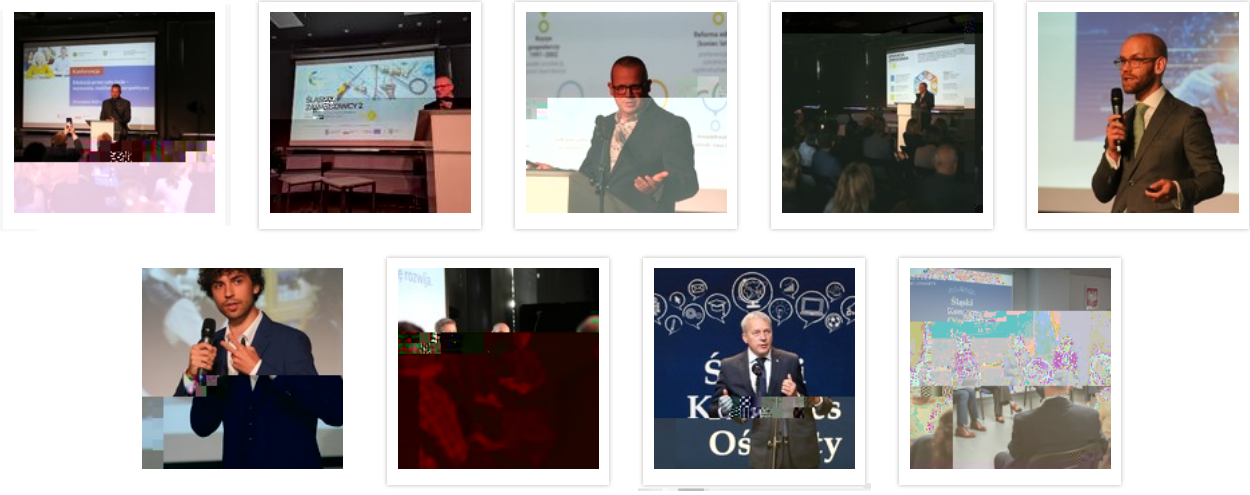A ۵ __ .